

# Restoration Strategy

# Clifton Quarry

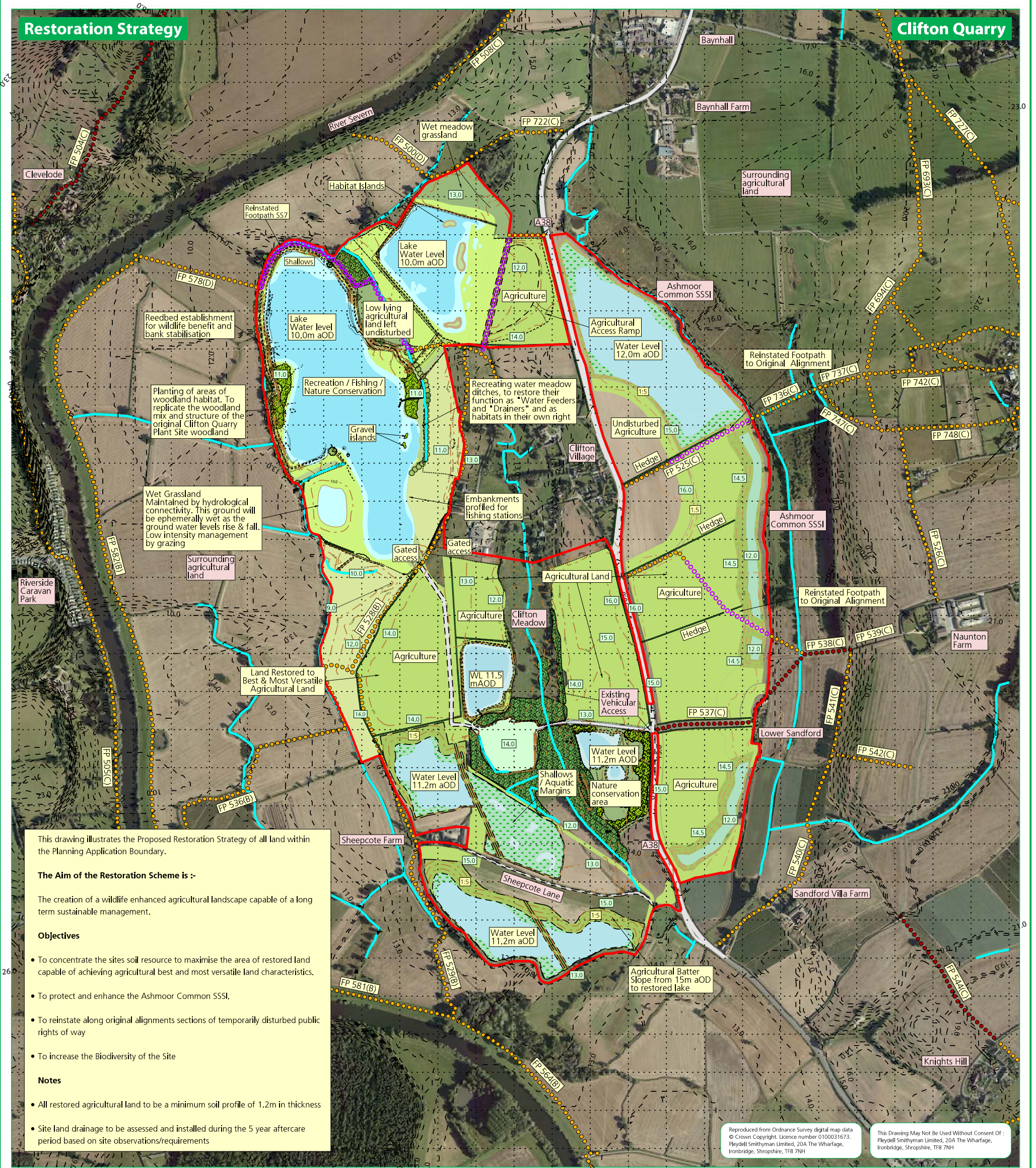

This drawing illustrates the Proposed Restoration Strategy of all land within the Planning Application Boundary.

**The Aim of the Restoration Scheme is :-**

The creation of a wildlife enhanced agricultural landscape capable of a long term sustainable management.

**Objectives**

- To concentrate the sites soil resource to maximise the area of restored land capable of achieving agricultural best and most versatile land characteristics.
- To protect and enhance the Ashmoor Common SSSI.
- To reinstate along original alignments sections of temporarily disturbed public rights of way
- To increase the Biodiversity of the Site

**Notes**

- All restored agricultural land to be a minimum soil profile of 1.2m in thickness
- Site land drainage to be assessed and installed during the 5 year aftercare period based on site observations/requirements

Reproduced from Ordnance Survey digital map data © Crown Copyright. Licence number 0100031673. Pleydell Smithyman Limited, 20A The Wharfrage, Ironbridge, Shropshire, TF8 7NH

This Drawing May Not Be Used Without Consent Of: Pleydell Smithyman Limited, 20A The Wharfrage, Ironbridge, Shropshire, TF8 7NH

## Legend

- |  |   |  |                       |  |   |  |  |
|--|---|--|-----------------------|--|---|--|--|
|  | Application Area                                    |  | Damp Woodland         |  | Contours and Spot Heights                 |  | Site Entrance / Track retained for management purposes |
|  | Agricultural Land                                   |  | Surrounding Footpaths |  | Surrounding Bridleways                    |  | ~Angle of Restored Slope                               |
|  | Wildlife Enhanced Agricultural Land / Wet Grassland |  | Reinstated Footpaths  |  | Aquatic Marginal Vegetation               |  | Existing Water Courses                                 |
|  | Wildlife Enhanced Lakes                             |  | Maintenance Area      |  | Existing Woodland Tree and Shrub Planting |  |  |

## ES Drawing No. 3/11

**Pleydell Smithyman**  
**Pleydell Smithyman Limited**  
 20A The Wharfrage, Ironbridge  
 Shropshire, TF8 7NH  
 Tel. +44(0)1952 433211  
 Fax. +44(0)1952 433223  
 www.pleydellsmithyman.co.uk

**LAFARGE TARMAC**  
 Lafarge Tarmac Limited

## Clifton Quarry Environmental Statement

### Restoration Strategy

Drawn By R.J.S. / L.M.B.	Scale 1:10,000 @A3
Date November 2014	Drawing No M11.177(h).D.029

